

I:\192.168.50.3\Hilltop\2022\220907 - Balsams Redevelopment\Hilltop\Civil\Concepts\220907 - Ski Trail Concept\01.dwg, Wind Tower Setbacks, 11/7/2022 2:04:38 PM, SBoylan

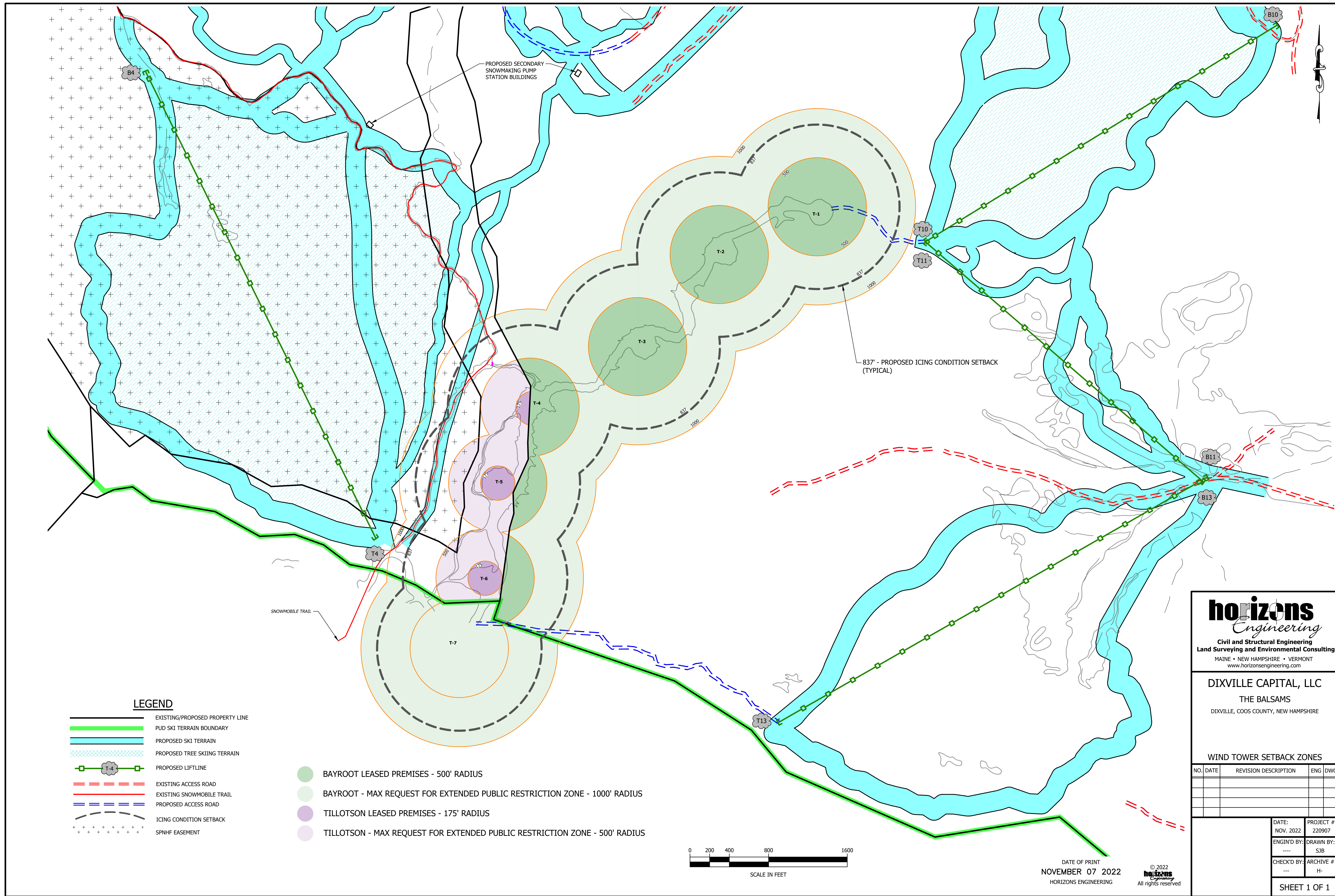

LEGEND

- EXISTING/PROPOSED PROPERTY LINE
- PUD SKI TERRAIN BOUNDARY
- PROPOSED SKI TERRAIN
- PROPOSED TREE SKIING TERRAIN
- PROPOSED LIFTLINE
- EXISTING ACCESS ROAD
- EXISTING SNOWMOBILE TRAIL
- PROPOSED ACCESS ROAD
- ICING CONDITION SETBACK
- SPNHF EASEMENT
- BAYROOT LEASED PREMISES - 500' RADIUS
- BAYROOT - MAX REQUEST FOR EXTENDED PUBLIC RESTRICTION ZONE - 1000' RADIUS
- TILLOTSON LEASED PREMISES - 175' RADIUS
- TILLOTSON - MAX REQUEST FOR EXTENDED PUBLIC RESTRICTION ZONE - 500' RADIUS

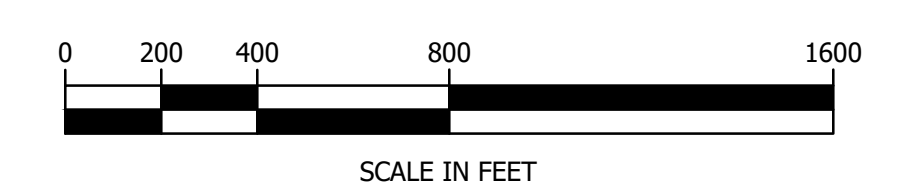

DATE OF PRINT
NOVEMBER 07 2022
 HORIZONS ENGINEERING



horizons
Engineering
 Civil and Structural Engineering
 Land Surveying and Environmental Consulting
 MAINE • NEW HAMPSHIRE • VERMONT
 www.horizonsengineering.com

DIXVILLE CAPITAL, LLC
 THE BALSAMS
 DIXVILLE, COOS COUNTY, NEW HAMPSHIRE

WIND TOWER SETBACK ZONES

NO.	DATE	REVISION DESCRIPTION	ENG	DWG

DATE: NOV. 2022	PROJECT #: 220907
ENGINE'D BY: ---	DRAWN BY: SJB
CHECK'D BY: ---	ARCHIVE #: H-